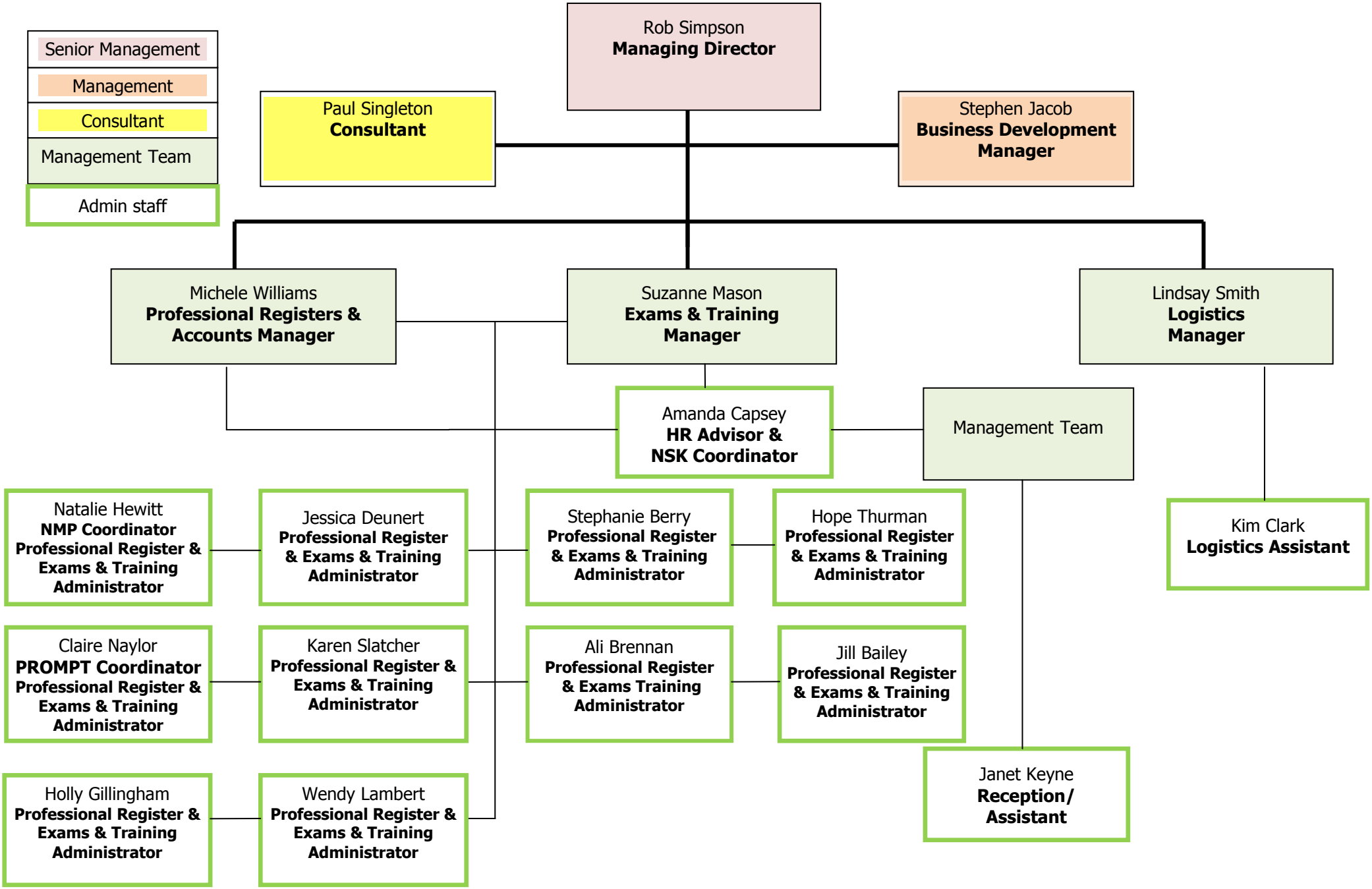BASIS (Registration) Ltd